

Echange à l'université de Tongji

Lucas Gillet

SEGF



L'emploi du temps global



Course Schedule for International Students (Postgraduate) Fall Semester 2019

No.	Class Hour	Mon	Tues	Wed	Thur	Fri				
1	8: 00-8: 45									
2	8: 50-9: 35									
3	10: 00-10: 45	*Management Information System(II) Prof. WANG Hongwei & Dr. LI Qinfang	Big Data Analytics Prof. WU Xiaojun	*Survey of China Dr. WANG Huan	Human Resource Management Prof. ZHONG Jing (w1-w12)	*Advanced Management-1 Prof. WANG Li (w1-w12)	*Applied Statistics Prof. WU Xiaojun	*Financial & Management Accounting-1 Dr. XU Qin (Singular weeks)	*Financial & Management Accounting-2 Dr. XU Qin (Double weeks)	
4	10: 50-11: 35									Frontiers of Engineering Management Dr. JIN Yingyan (wk1-wk9)
5	13: 30-14: 15	Business Negotiation in China Dr. LAN Jun (w1-w9)	Frontiers of Engineering Management Dr. JIN Yingyan (wk1-wk9)	*Marketing in China -1 Dr. YANG Yuan (Singular weeks)	*Marketing in China -2 Dr. YANG Yuan (Double weeks)	*Research Methodology for Management Dr. CHEN Haiyun	Banking and Financial Markets Dr. YANG Mengying (w1-w12)	Economics of Sustainable Development in China Dr. GUO Ying (w1-w12)	Global Supply Chain Management Dr. Johannes Kern (wk1-wk9)	*Advanced Management-2 Prof. MA Weimin Prof. ZHANG Yanxia (w1-w9)
6	14: 20-15: 05									
7	15: 30-16: 15									
8	16: 20-17: 05									
9	17: 50-18: 35					*Intermediate Economics Dr. CAI Xiaoming				
10	19: 00-19: 45	*Chinese -Basic (Level 1) -Elementary (Level 2) -Intermediate (Level 3)								
11	19: 50-20: 35									
12	20: 40-21: 25									

Le Campus



Bâtiment de cours



La vie à Shanghai

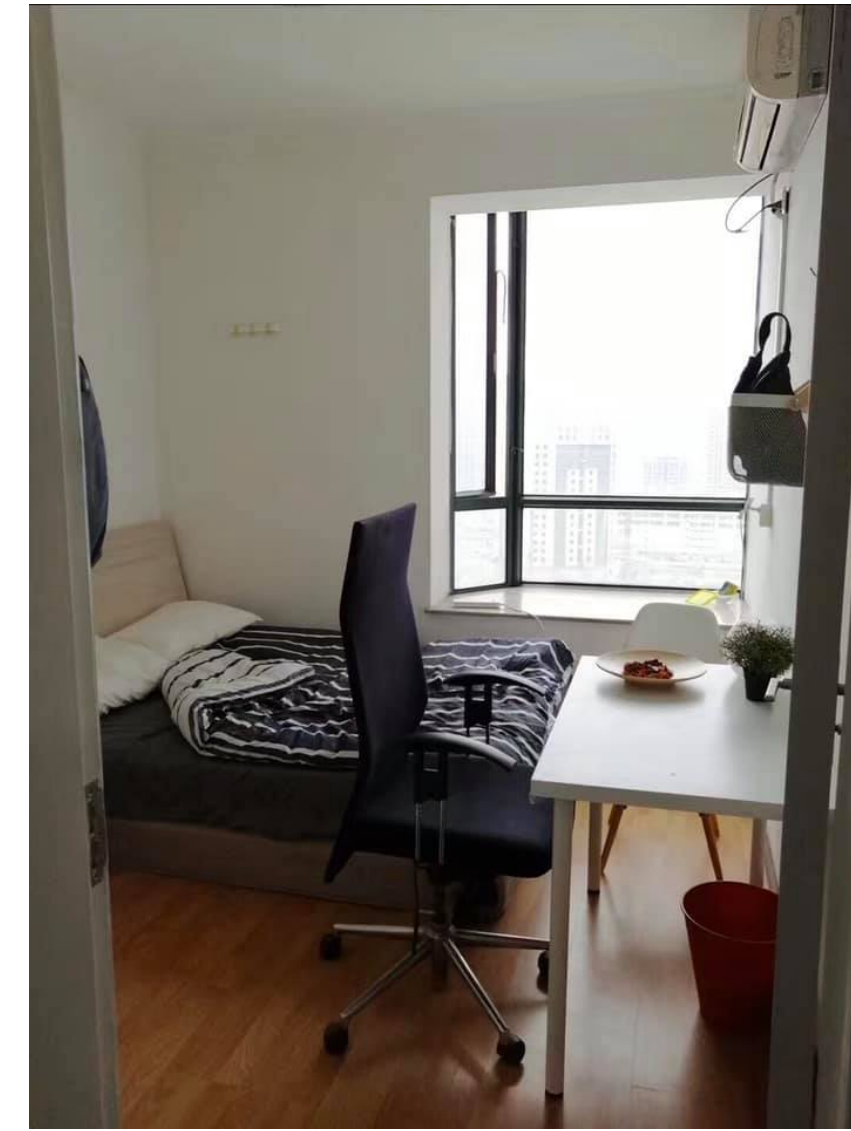

Un peu de voyage...



Zhangjiajie



Yangshuo



Montagnes d'Avatar



Grande muraille



Montagnes jaunes